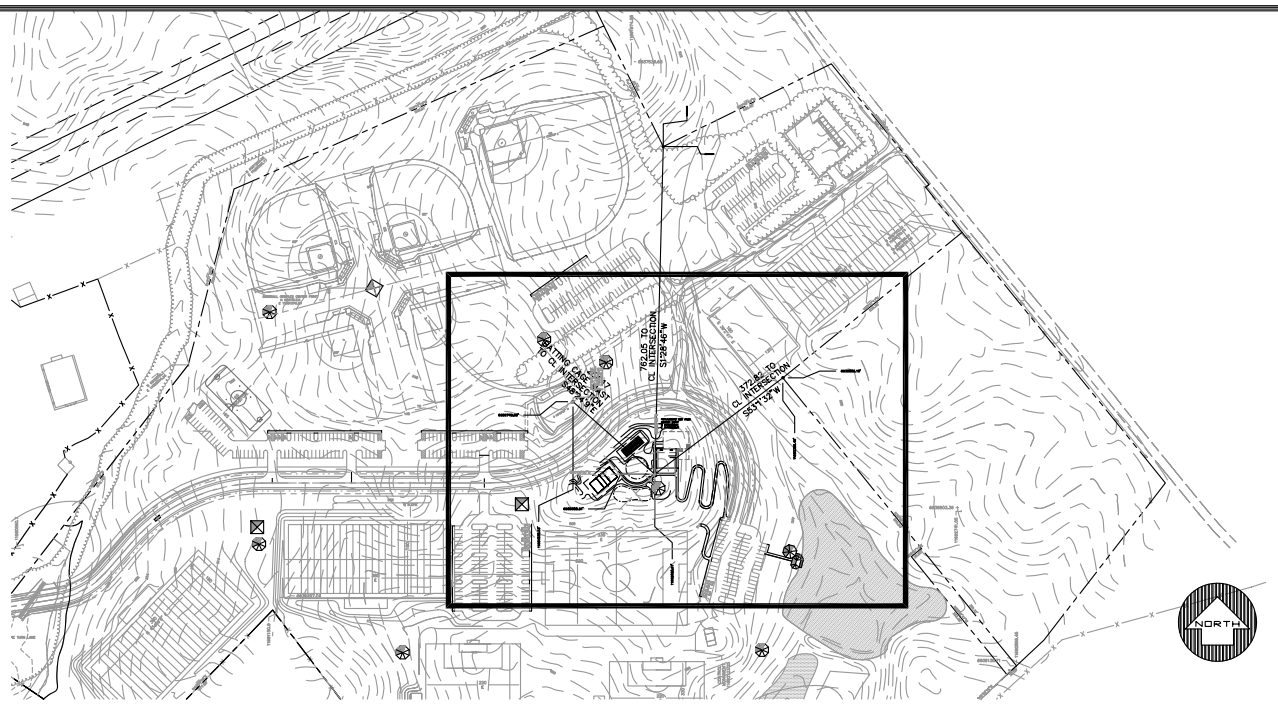

A PF1 PROJECT LOCATION

1" = 200'

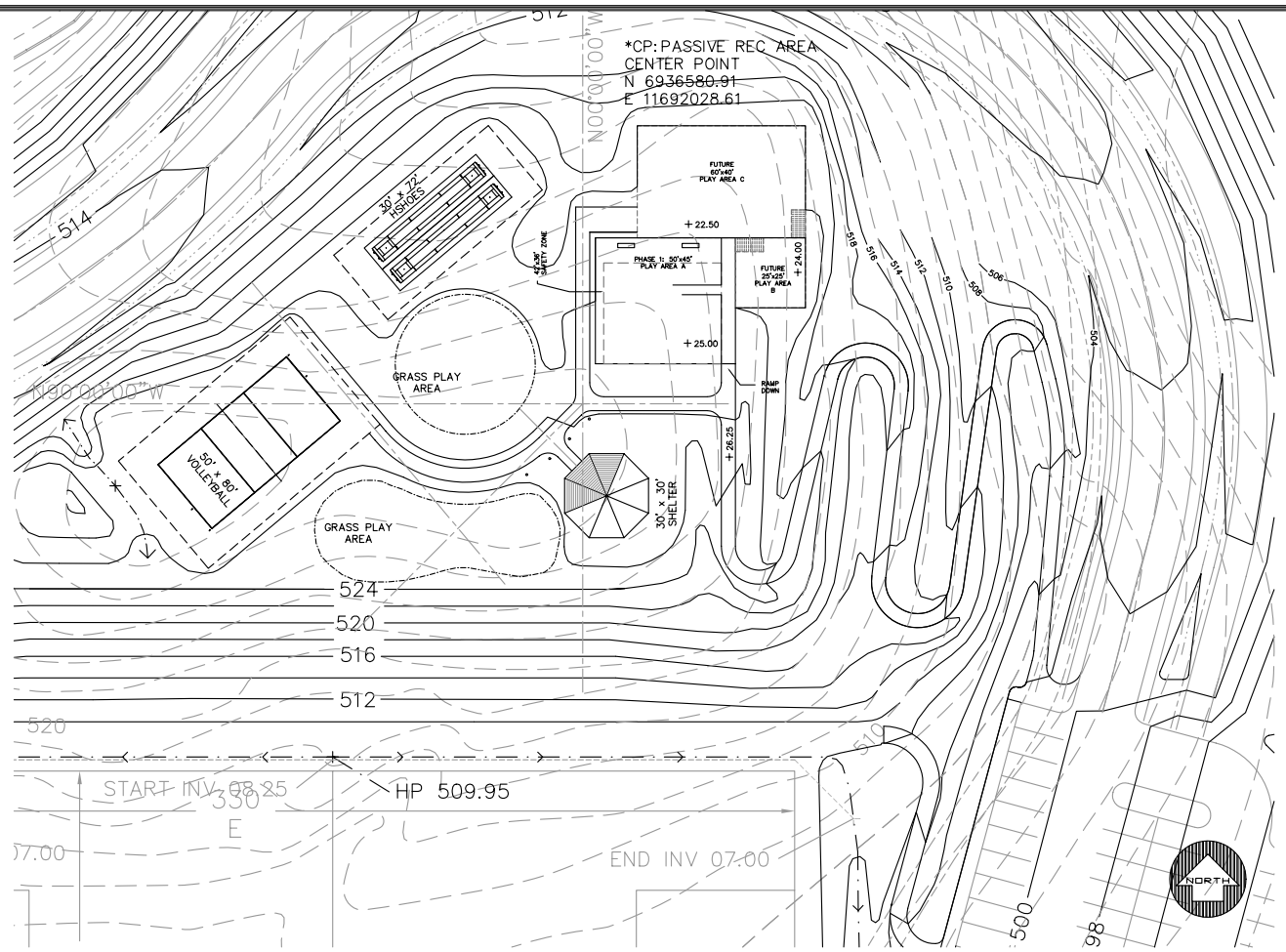

B PF1 GRADING DETAIL

1" = 30'

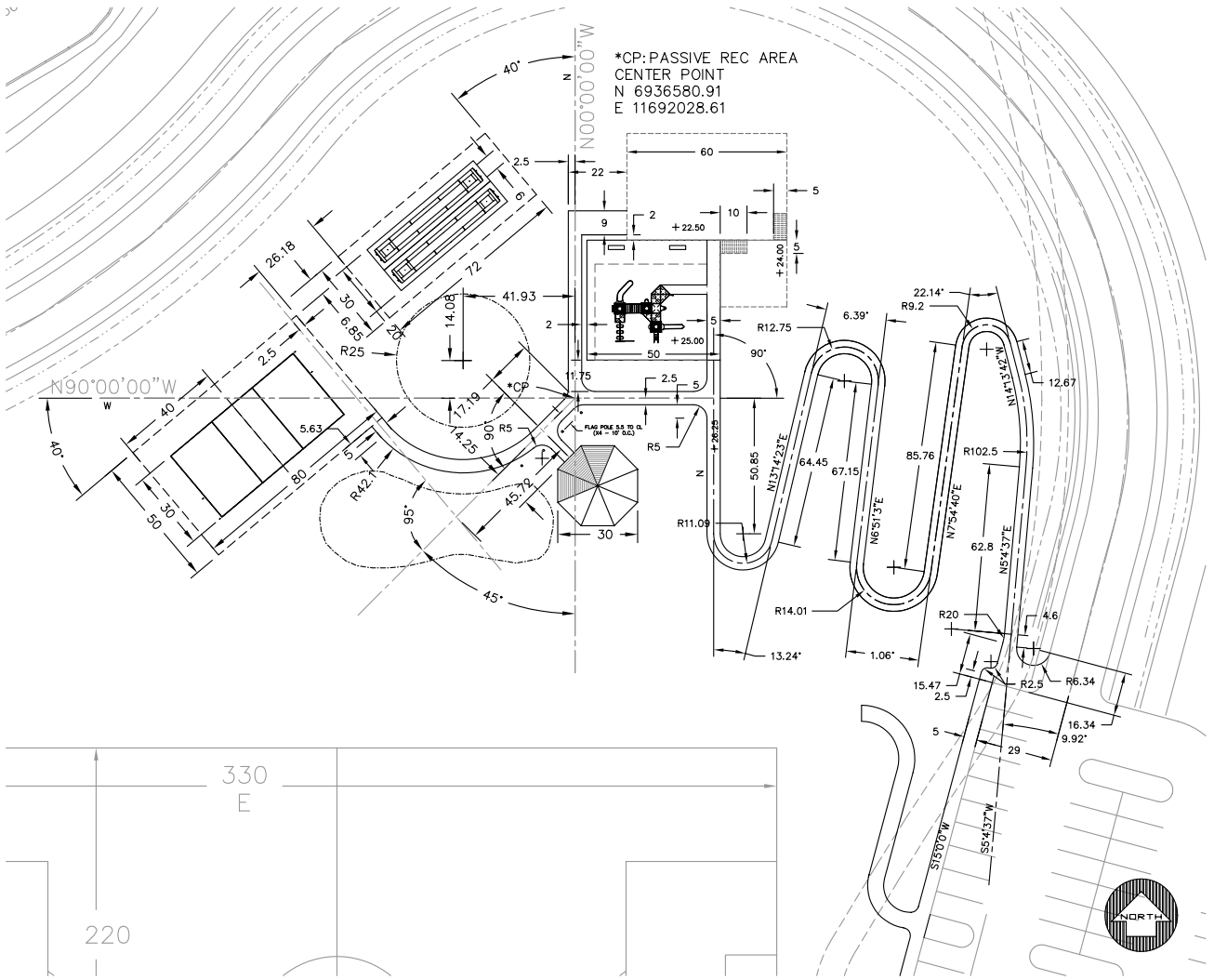

C PF1 LAYOUT DETAIL

1" = 30'

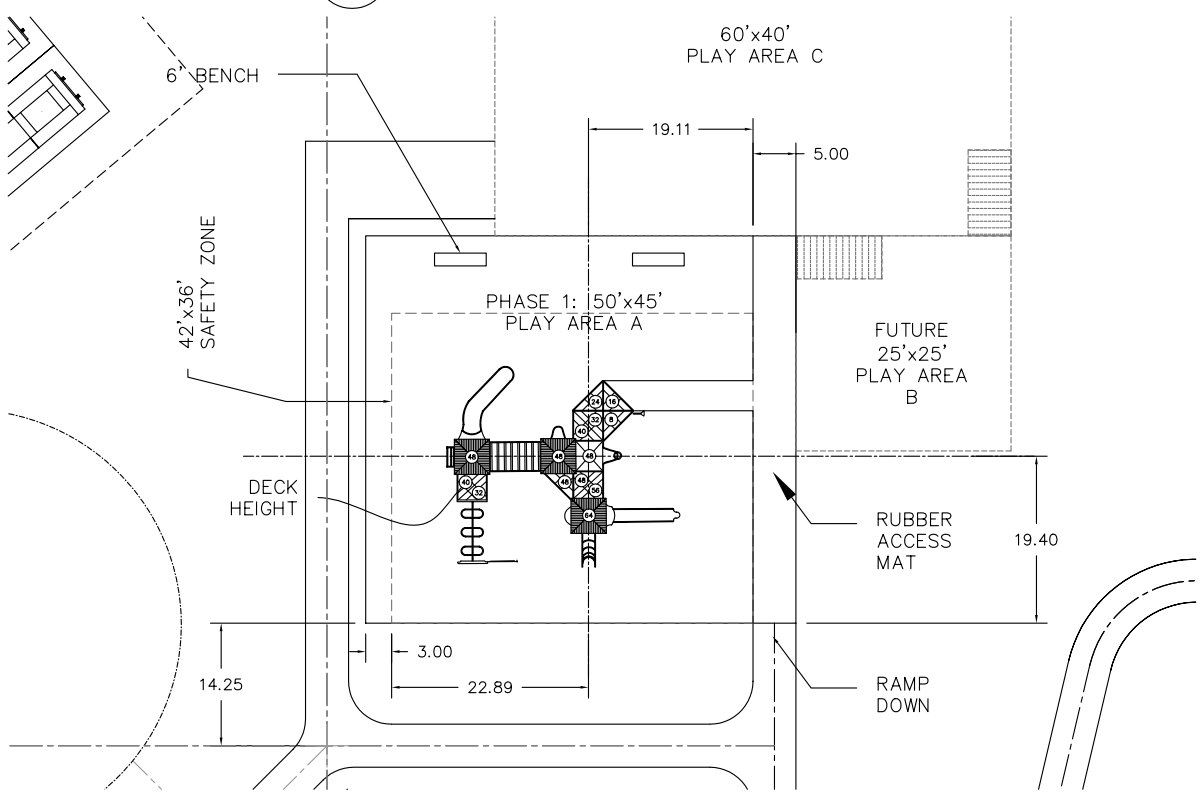

D PF1 LAYOUT DETAIL – PLAY AREA A

1" = 10'

COMMONWEALTH OF VIRGINIA
PAUL R. MORETH
No. 00109
CERTIFIED LANDSCAPE ARCHITECT

RPI
LANDSCAPE ARCHITECTURE · ENGINEERING
ARCHITECTURE · RECREATION DESIGN
RESOURCE PLANNERS, INC
3111 NORTHSIDE AVENUE, RICHMOND, VA. 23228
FAX: (804) 264-3464
PHONE: (804) 261-6967

PASSIVE RECREATION FACILITY

CENTRAL AREA PARK

FAUQUIER COUNTY PARKS AND RECREATION

FAUQUIER COUNTY, VIRGINIA

10595ACD_pass_1-1

REVISIONS:
04/01/02
12/15/03
3/5/04
5/4/04

DRAWN BY: DFS
CHECKED BY: PRM
APPROVED BY: PRM

DATE: 6/19/02
SCALE: 1"=AS NOTED

PROJECT NO.: 10595ACD

SHEET
PF1 OF 2