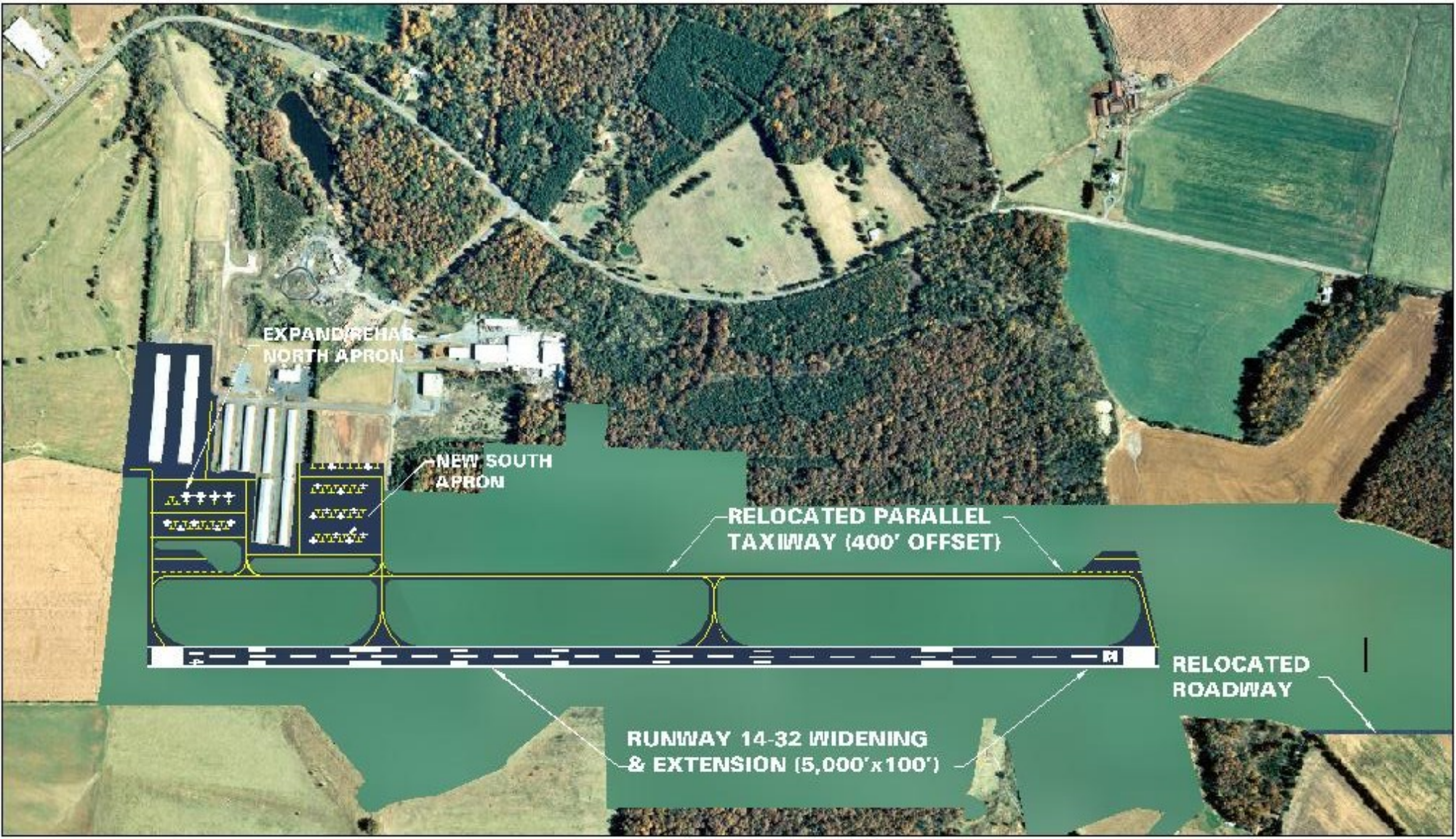
EXPAND/REHAB
NORTH APRON
NEW SOUTH
APRON
RELOCATED PARALLEL
TAXIWAY (400' OFFSET)
RELOCATED
ROADWAY
RUNWAY 14-32 WIDENING
& EXTENSION (5,000'x100')