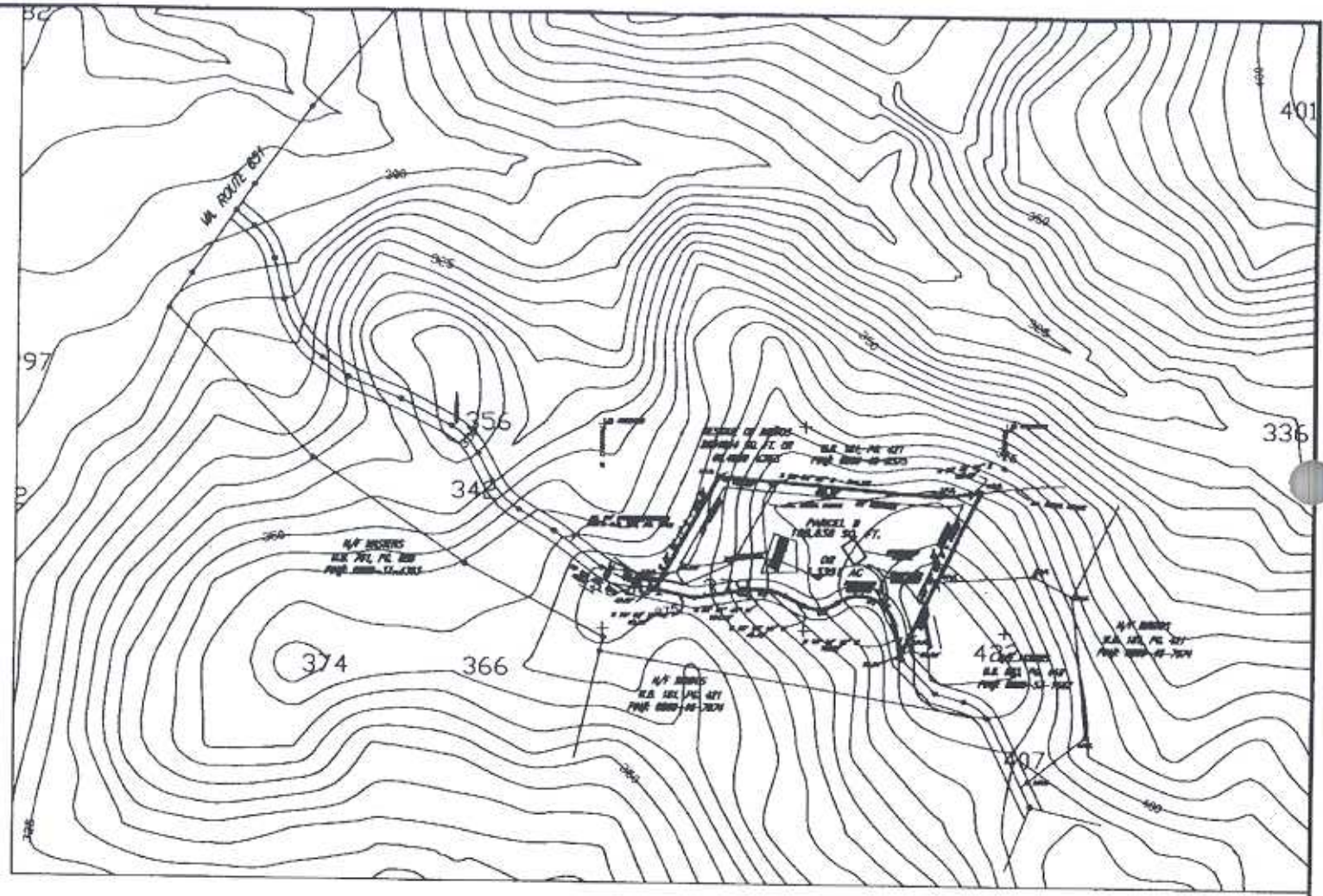

TOPOGRAPHY MAP

FOR THE
PRELIMINARY SUBDIVISION
PLAT
ON THE PROPERTY OF
BERTA F. BIRITOS
SITUATED IN LEE DISTRICT
FAUQUIER COUNTY, VIRGINIA

400 0 400 800 1200
GRAPHIC SCALE – FEET

TOPOGRAPHIC DATA SOURCE: FAUQUIER COUNTY G.I.S.

COMP JAS	DATE 05/20/02
DR. BY JAS	CH. BY DRH
SCALE: 1"=400'	JOB NO. 2026001

FREDERICK WARD ASSOCIATES, INC.
ENGINEERS ARCHITECTS SURVEYORS
5 Rock Pointe Lane – Suite 200
Warrenton, Virginia 20186
Phone: 540-349-8385 Fax: 540-349-9588