ATTACHMENT 2

SURVEYORS CERTIFICATE

I, JAMES H. HARRIS, A DULY CERTIFIED LAND SURVEYOR, DO HEREBY THAT THIS IS A PORTION OF THE PROPERTY OF MELROSE CASTLE FARM (ACQUIRED BY CARLTON L. GOOD) AS RECORDED IN DEED BOOK 5.2, PAGE 827.

JAMES H. HARRIS, C.L.S. NOS. 847 & 185

OWNERS CONSENT STATEMENT

THIS DIVISION OF LAND IS WITH THE FREE CONSENT & IN ACCORDANCE WITH THE DESIRES OF THE UNDERSIGNED OWNERS, PROPRIETORS, & TRUSTEES.

SUBSCRIBED & ACKNOWLEDGED BY ME THIS _____ DAY OF _____ 19 ____.

NOTARY PUBLIC
(MY COMMISSION EXPIRES _____)

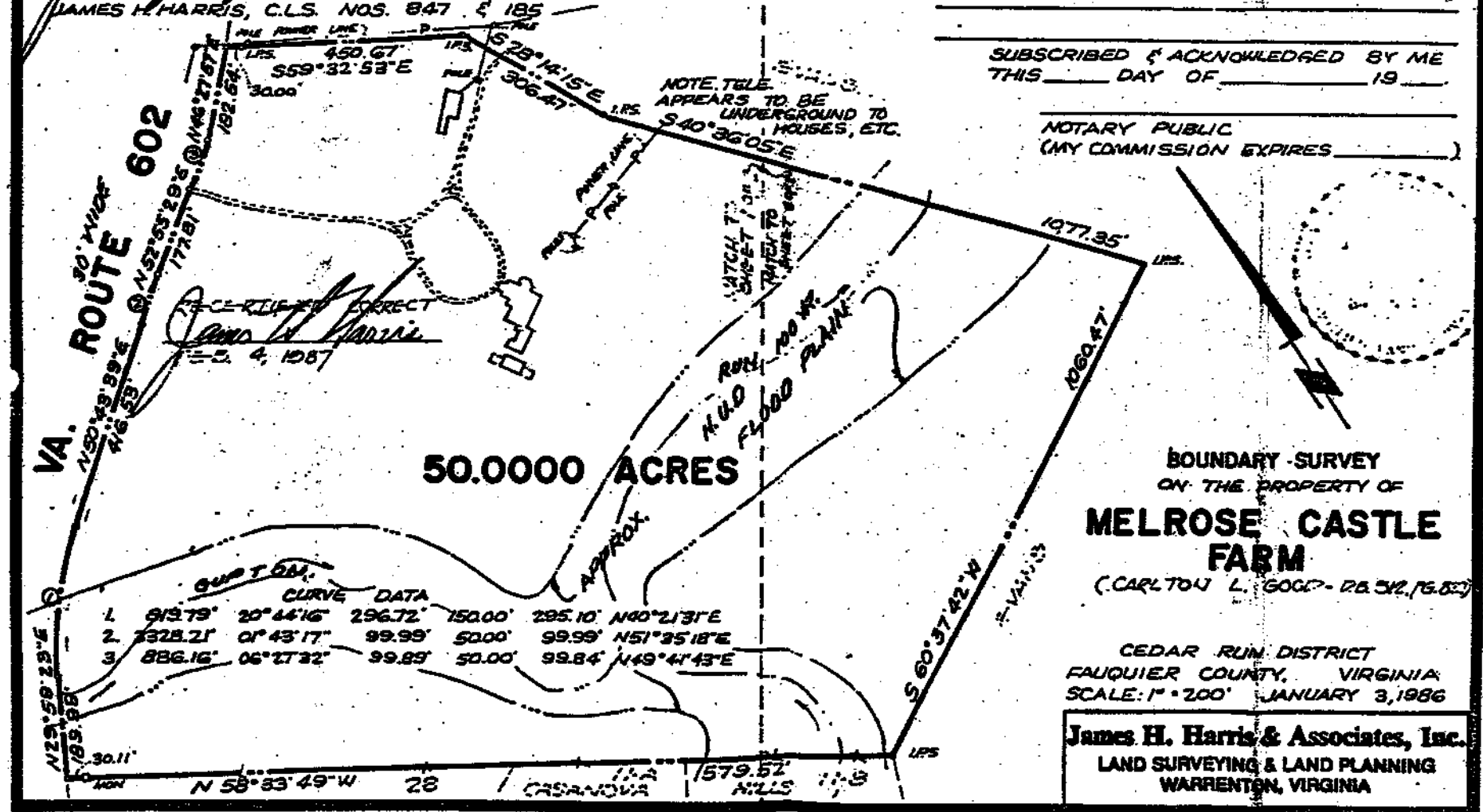

BOUNDARY SURVEY
ON THE PROPERTY OF

MELROSE CASTLE FARM

(CARLTON L. GOOD - D.B. 5.2, P.G. 827)

CEDAR RUN DISTRICT
FAUQUIER COUNTY, VIRGINIA
SCALE: 1" = 200' JANUARY 3, 1986

James H. Harris & Associates, Inc.
LAND SURVEYING & LAND PLANNING
WARRENTON, VIRGINIA

TITLE REPORT FURNISHED

SHEET 2 OF 2

PROJ NO: 5930
SHEET 1 OF 2

= 200 feet

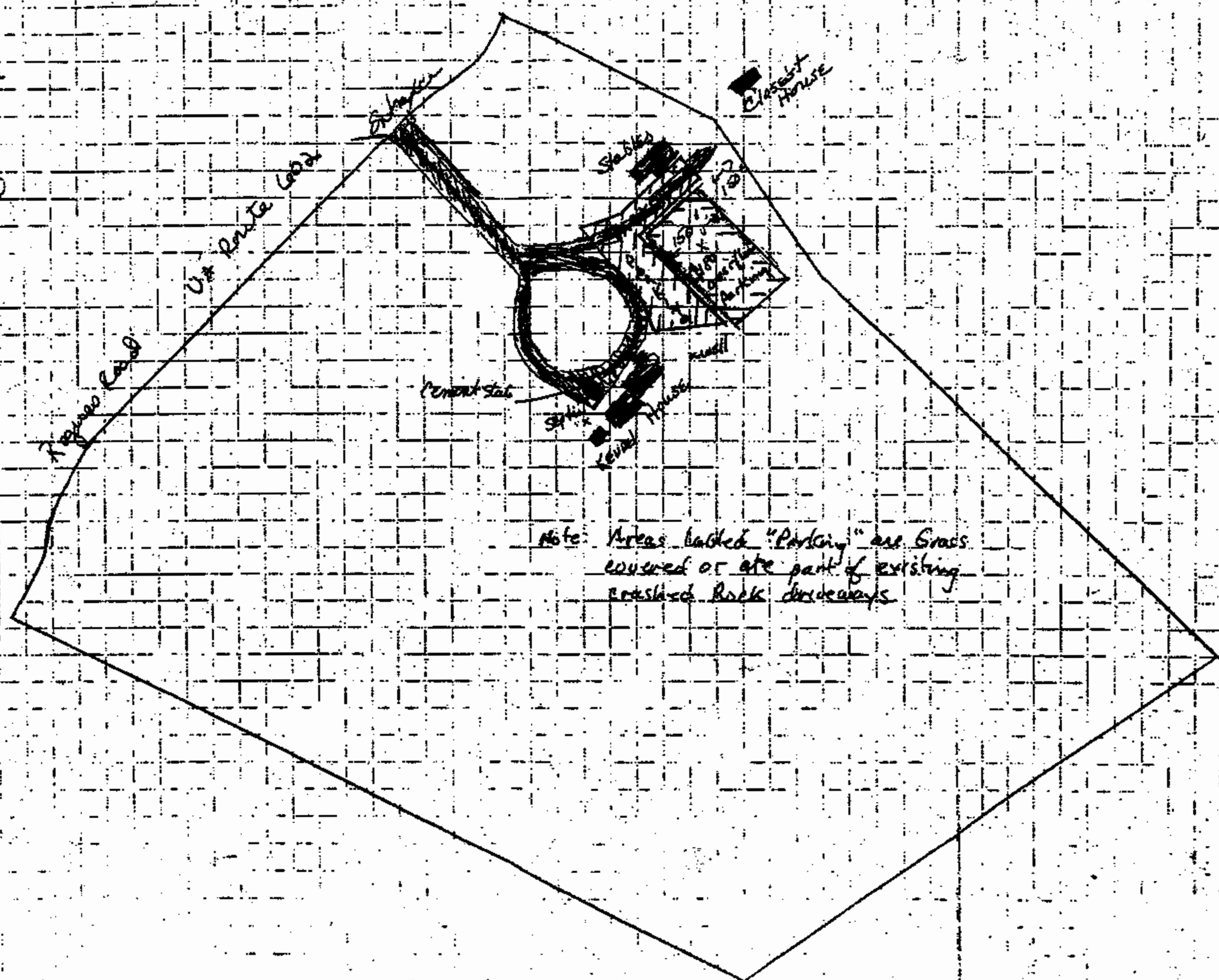

Note: Areas hatched "Parking" are Grass covered or are part of existing crushed Rock driveways