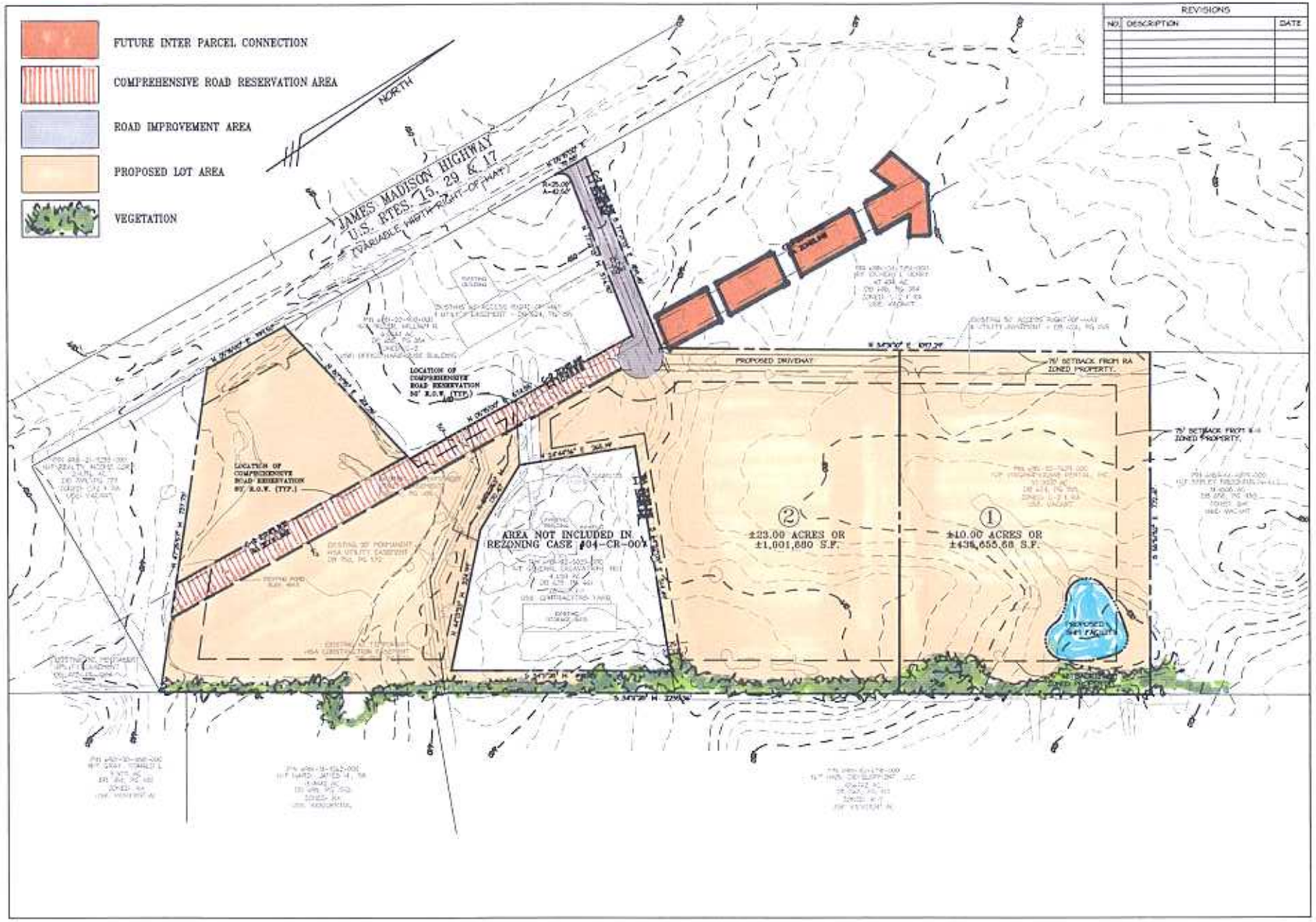

REVISIONS

NO.	DESCRIPTION	DATE

PROJECT #9060-50

CARSON & HARRIS
ENGINEERS · SURVEYORS · PLANNERS
410 Rosedale Court · Suite 200 · Warrenton, Virginia 20186
Phone: (540) 347-9191 · Fax: (540) 349-1905
www.carsonharris.com

R. L. RIDER REZONING
CONCEPT DEVELOPMENT PLAN

LEE MAGISTERIAL DISTRICT
FAUQUIER COUNTY, VIRGINIA

COMMONWEALTH OF VIRGINIA
JAMES K. ASHLEY
NO. 028773
PROFESSIONAL ENGINEER

DATE: JUNE 7, 2004
SCALE: N.T.S.
SHEET 3 OF 3

PROJECT - R. L. RIDER