LEGEND:

- SOIL TYPES AND BOUNDARIES
- POTENTIAL WETLAND MITIGATION AREA
- POTENTIAL STREAM BUFFER AREA
- BORING #1 — SOIL BORING LOCATIONS

SITE DATA:

PROJECT AREA	88.68 ACRES±

JURISDICTIONAL AREAS:

WETLANDS	3.80 ACRES
OPEN WATERS OF THE U.S.	1.80 ACRES
(EXCLUDING WETLANDS)	6,565 LF

JURISDICTIONAL IMPACT AREAS:

WETLANDS	0.23 ACRES±
WATERS OF THE U.S.	0.072 ACRES±
(EXCLUDING WETLANDS)	798 LF±
TOTAL IMPACTS	0.302 ACRES±
	798 LF±

NOTES:
1) PROPOSED SITE PLAN PROVIDED BY PHR&A.

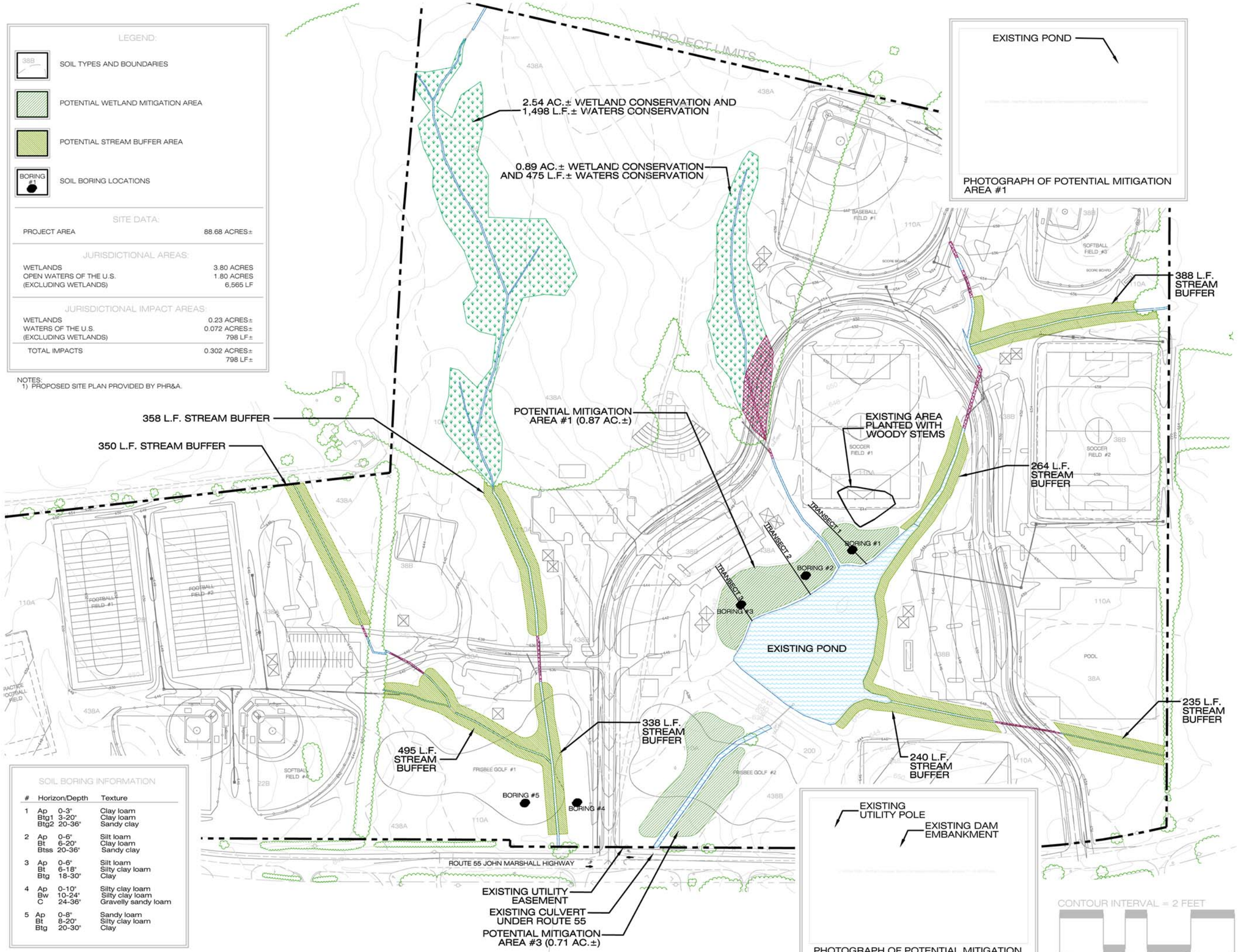

SOIL BORING INFORMATION

#	Horizon/Depth		Texture
1	Ap	0-3"	Clay loam
	Btg1	3-20"	Clay loam
	Btg2	20-36"	Sandy clay
2	Ap	0-6"	Silt loam
	Bt	6-20"	Clay loam
	Btss	20-36"	Sandy clay
3	Ap	0-6"	Silt loam
	Bt	6-18"	Silty clay loam
	Btg	18-30"	Clay
4	Ap	0-10"	Silty clay loam
	Bw	10-24"	Silty clay loam
	C	24-36"	Gravelly sandy loam
5	Ap	0-8"	Sandy loam
	Bt	8-20"	Silty clay loam
	Btg	20-30"	Clay

WILLIAMSBURG ENVIRONMENTAL GROUP, INC.
Environmental Consultants
3000 Easter Circle
Williamsburg, Virginia 23188
(757) 220-6869
7401 Beaufont Springs Drive, Suite 205
Richmond, Virginia 23225
(804) 267-3474
46030 Manekin Plaza, Suite 160
Sterling, Virginia 20166
(703) 406-1390

MITIGATION FEASIBILITY MAP

NORTHERN FAUQUIER SPORTS COMPLEX

FAUQUIER COUNTY, VIRGINIA

DATE: DECEMBER 23, 2002
REVISED: JANUARY 15, 2003
JOB NUMBER: 1629
SCALE: 1 INCH = 100 FEET
SOURCE: BASE MAP PROVIDED BY PHR&A.