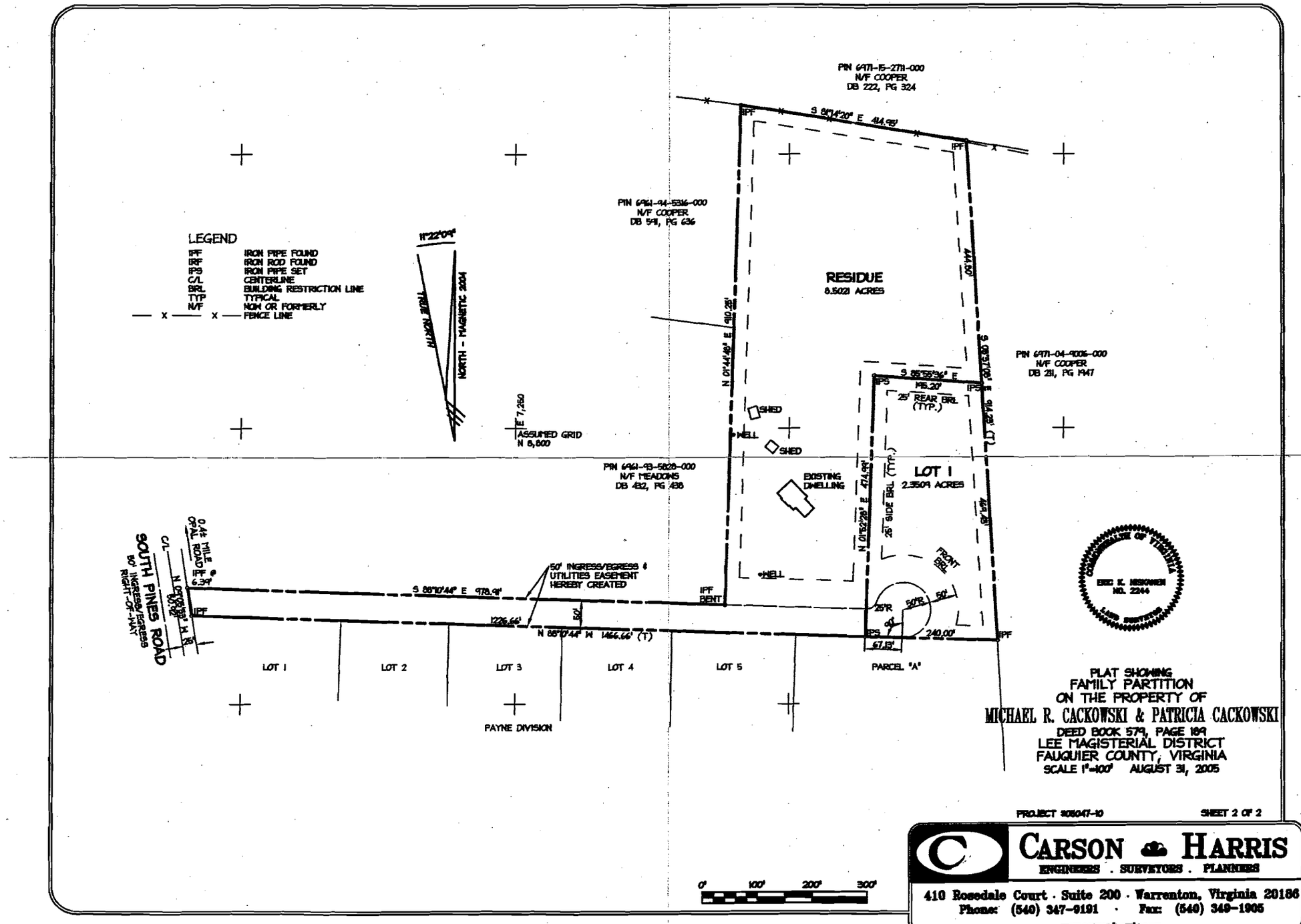

PLAT SHOWING
FAMILY PARTITION
ON THE PROPERTY OF
MICHAEL R. CACKOWSKI & PATRICIA CACKOWSKI
DEED BOOK 579, PAGE 189
LEE MAGISTERIAL DISTRICT
FAUQUIER COUNTY, VIRGINIA
SCALE 1"=100' AUGUST 31, 2005

PROJECT #05047-10 SHEET 2 OF 2

CARSON & HARRIS
ENGINEERS . SURVEYORS . PLANNERS
410 Rosedale Court · Suite 200 · Warrenton, Virginia 20186
Phone: (540) 347-9191 · Fax: (540) 349-1905
www.carsonharris.com