ATTACHMENT 1

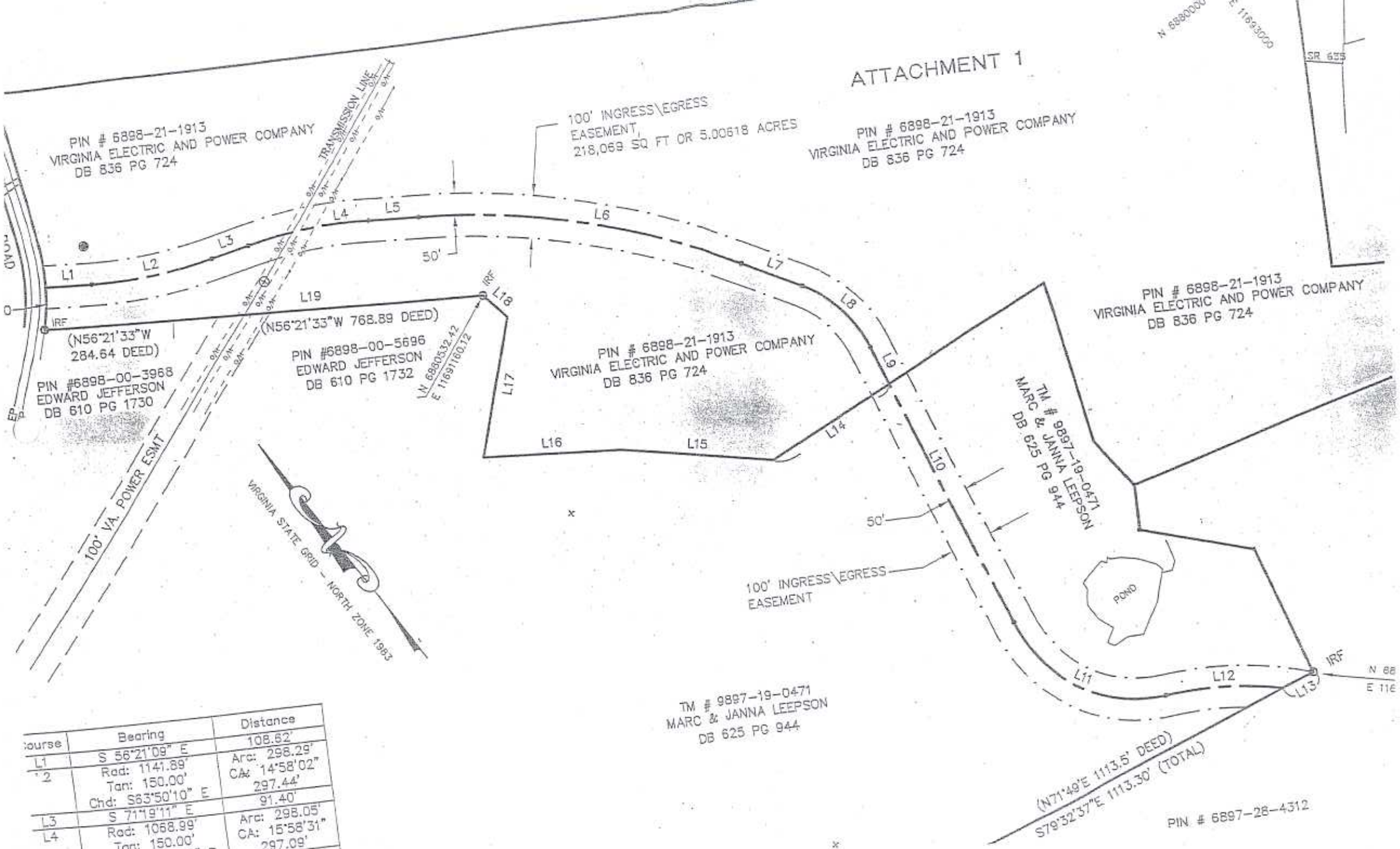

Course	Bearing	Distance
L1	S 56°21'09" E	108.62'
L2	Rad: 1141.89' Tan: 150.00' Chd: S63°50'10" E	Arc: 298.29' CA: 14°58'02" 297.44'
L3	S 71°19'11" E	91.40'
L4	Rad: 1068.99' Tan: 150.00' Chd: S63°19'55" E	Arc: 298.05' CA: 15°58'31" 297.09'
		121.52'