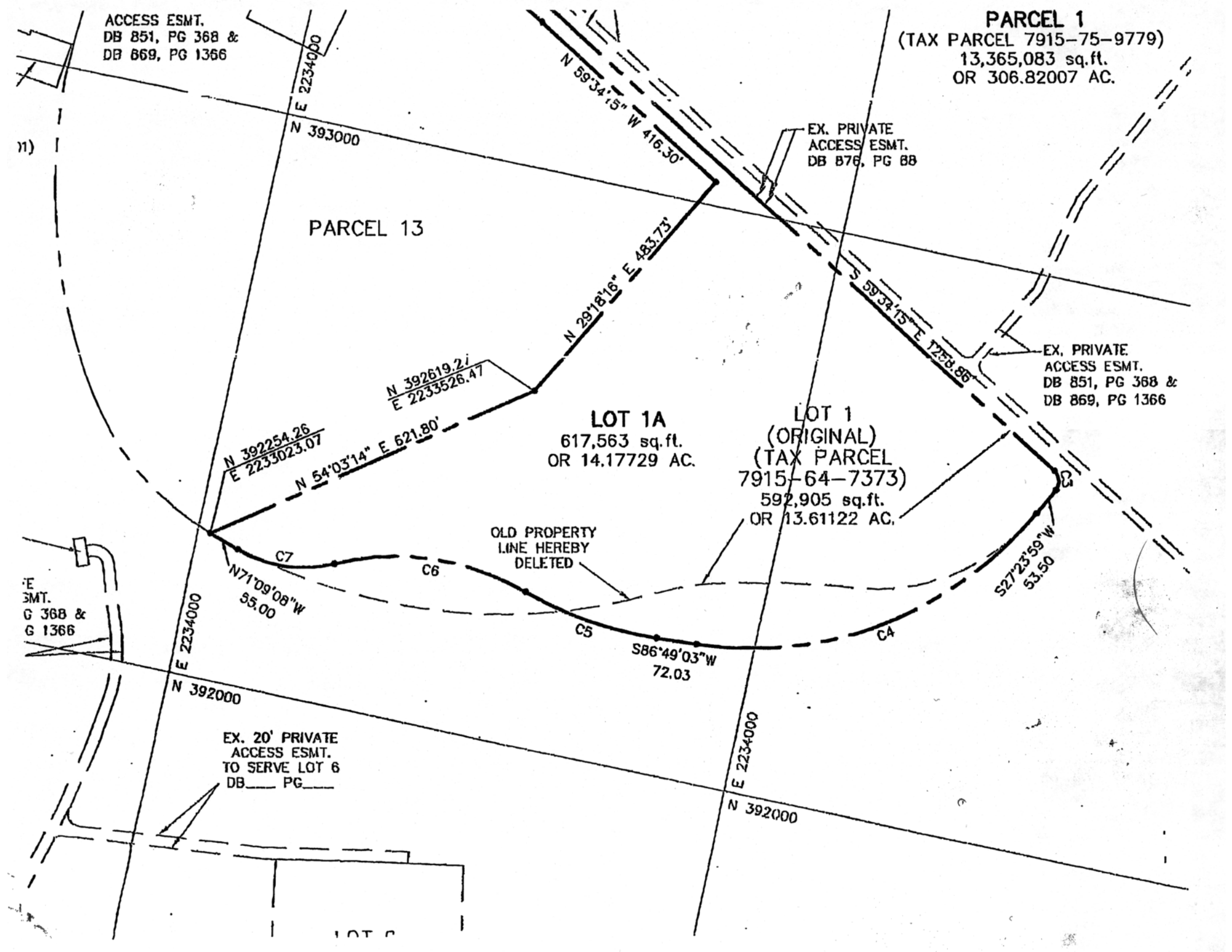
ACCESS ESMT.
DB 851, PG 368 &
DB 869, PG 1366
PARCEL 1
(TAX PARCEL 7915-75-9779)
13,365,083 sq.ft.
OR 306.82007 AC.
E 2234000
N 393000
N 59°34'15" W 416.30'
EX. PRIVATE
ACCESS ESMT.
DB 876, PG 88
PARCEL 13
N 29°18'16" E 483.73'
S 59°34'15" E 1258.86
EX. PRIVATE
ACCESS ESMT.
DB 851, PG 368 &
DB 869, PG 1366
N 392619.21
E 2233526.47
N 392254.26
E 2233023.07
N 54°03'14" E 621.80'
LOT 1A
617,563 sq.ft.
OR 14.17729 AC.
LOT 1
(ORIGINAL)
(TAX PARCEL
7915-64-7373)
592,905 sq.ft.
OR 13.61122 AC.
OLD PROPERTY
LINE HEREBY
DELETED
C7
C6
C5
C4
C3
N71°09'08"W
55.00
S86°49'03"W
72.03
S27°23'59"W
53.50
E 2234000
N 392000
EX. 20' PRIVATE
ACCESS ESMT.
TO SERVE LOT 6
DB____ PG____
E 2234000
N 392000