Option Three (3)

Camera in Conference Room

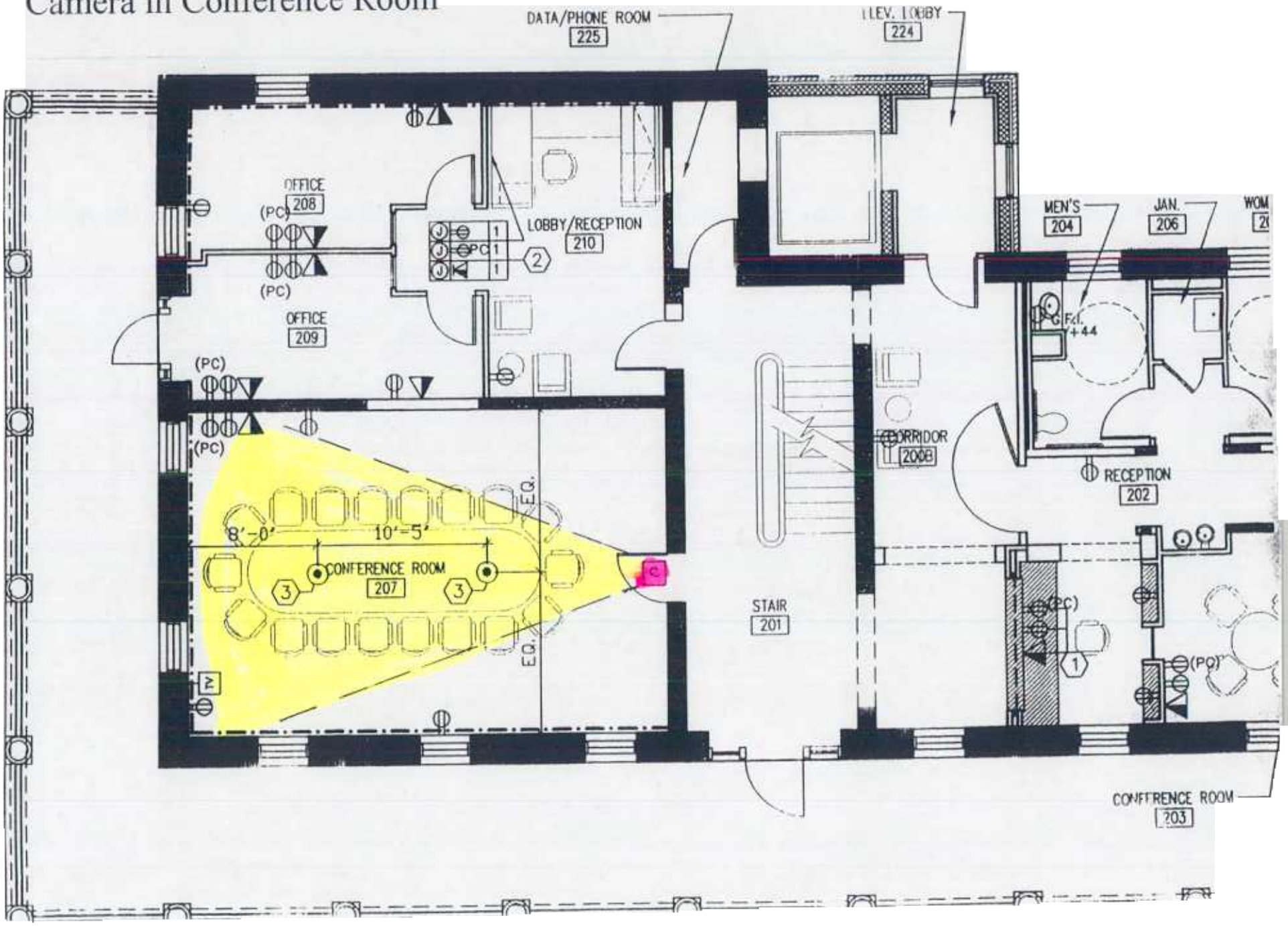

OPTION 1 & 2
CABLING PLAN

KEY

- MEDIA SOURCE
- MONITORS FOR B.O.S & PUBLIC
  NO NEED FOR OVERHEAD PROJECTOR
- ELECTRIC RECEPICLES TO AN ON/OFF
  SWITCH-ON-COLUMN

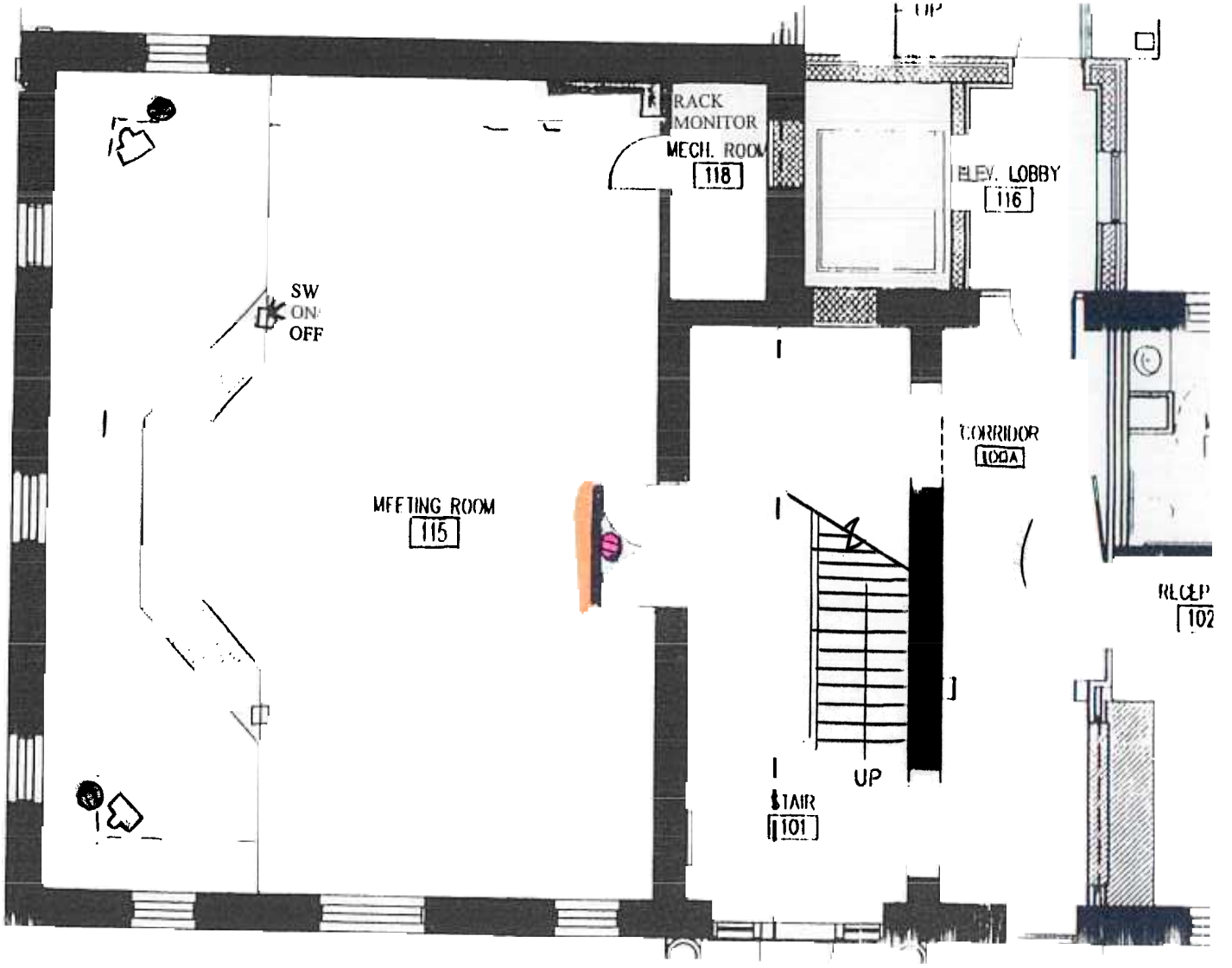

BASIC PACKAG

County of Fauquier
Billy Jenkins
Estimate For Multi-camera set up
For Board Room

Model# HV-D30 pack 1 w/Pan and Tilt
1/3", low-cost, 3CCD Color Camera
800 TV Lines Resolution, 64db S/N
Smallest 3CCD camera available
Minimum sensitivity .9 lux
12-bit A/D
External Triggering, long-term integration
RS-232 Interface

Outputs: Composite, Y/C, RGB, or Y/R-Y/B-Y

$6,250 each

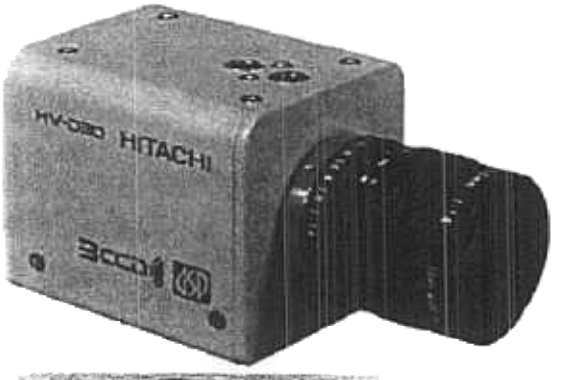

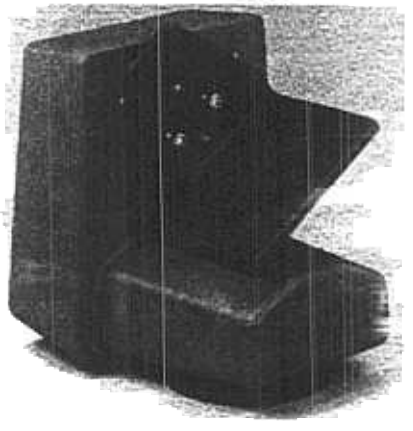

Model# PT-C50
Compact Pan/Tilt Controller
Controls up to 8 Pan/Tilt Heads
Stores 20 Presets per Head
Proportional Speed Control for Pan/Tilt
Selectable Speeds for Zoom/Focus

$2,500 each

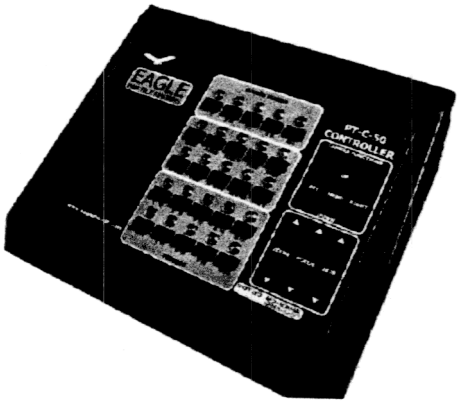

Mx70 Seemless video switcher

$6,400 each

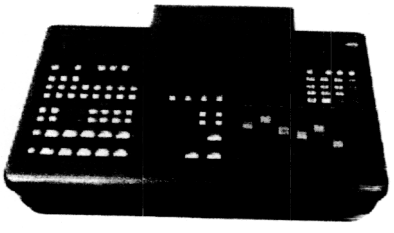

Misc and cables

$345 per camera

Vertical Switcher video switcher 4x1	$695
10" Color video monitor	$595
2 Black and White monitors	$200 x2 =$400
VHS record deck	$495

BASIC PACKAGE

3 – Camera Set Up

3	Cameras @ $6,250.00 each	=	$18,750.00
1	Mx70 Video Mixer	=	$ 6,400.00
1	Pan and Tilt Controller	=	$ 2,500.00
1	Video Color Monitor	=	$ 595.00
2	Black and White monitors	=	$ 400.00
1	Press Box	=	$ 1,000.00
1	Controller	=	$ 4,500.00
1	Equipment Rack	=	$ 1,000.00
	Misc & Cables @ $345.00ea	=	$ 1,035.00
	VHS Record Deck	=	$ 495.00
			$36,675.00 TOTAL