WHITE'S MILL

ILLUSTRATIVE PLAN

A PULTE COMMUNITY
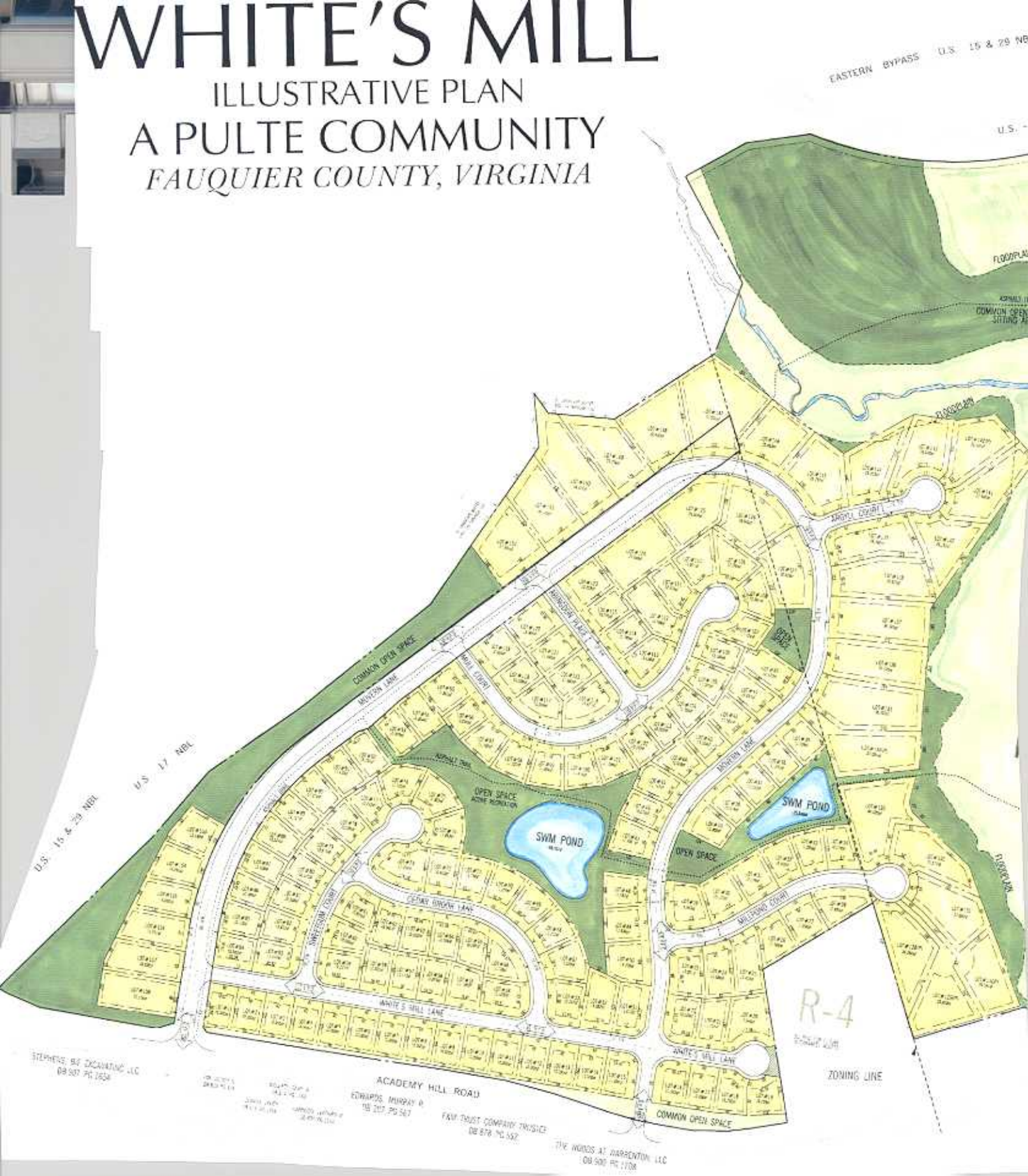
FAUQUIER COUNTY, VIRGINIA