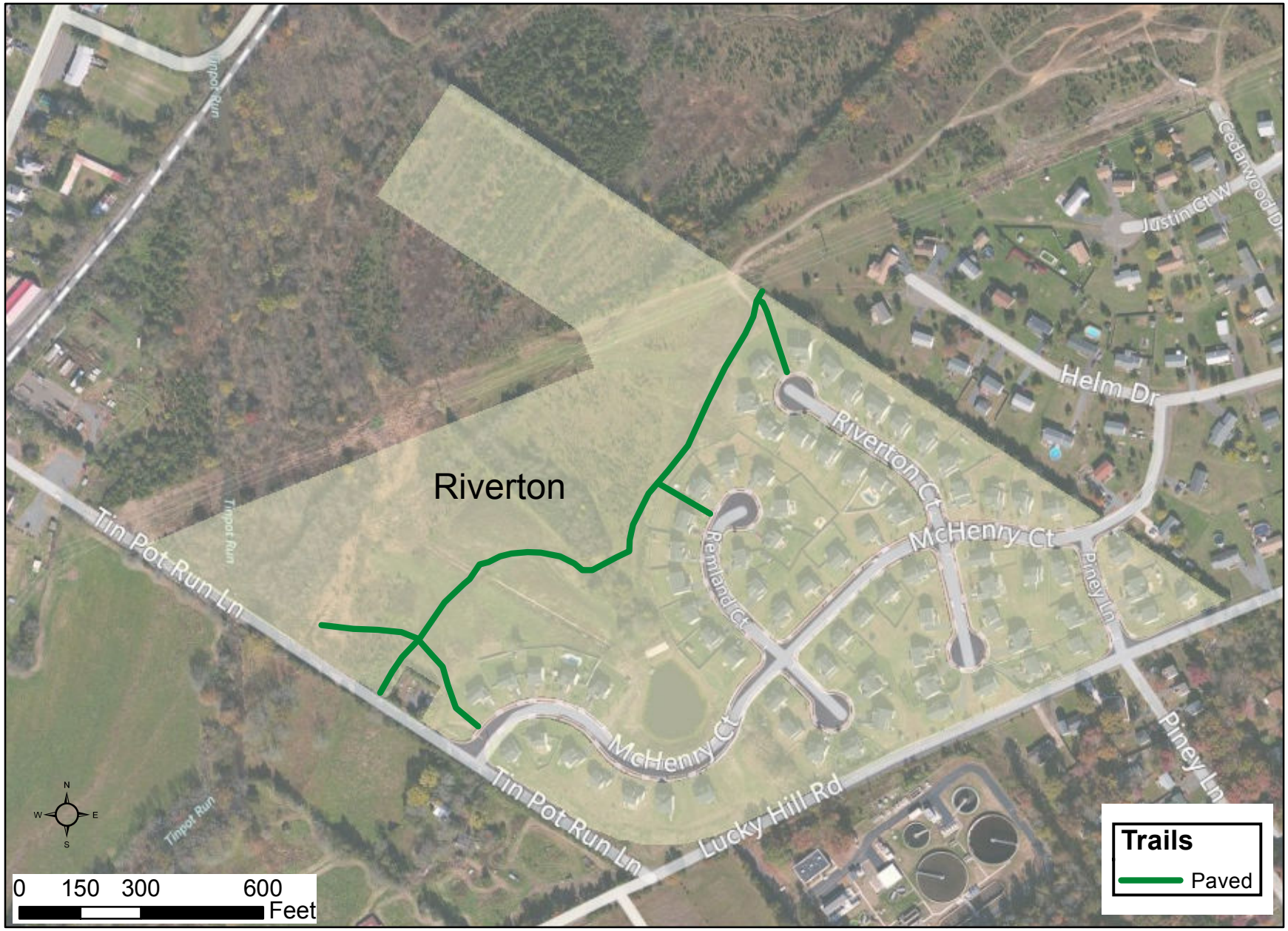Riverton Trail