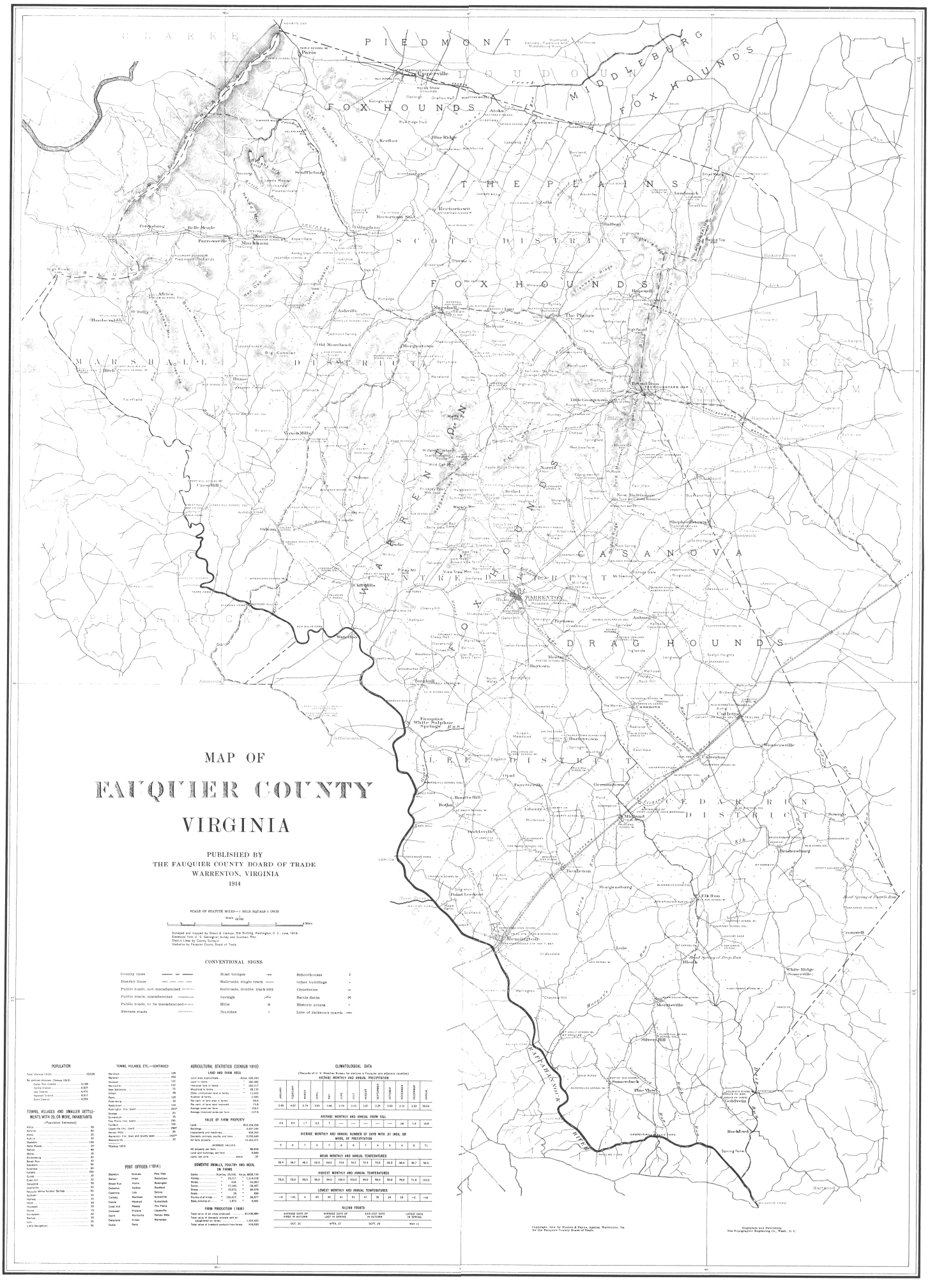
MAP OF
FAUQUIER COUNTY
VIRGINIA
PUBLISHED BY
THE FAUQUIER COUNTY BOARD OF TRADE
WARRENTON, VIRGINIA
1914
SCALE OF STATUTE MILES—1 MILE EQUALS 1 INCH
Scale 1/63,360
Surveyed and mapped by Brown & Chelman, Star Building, Washington, D. C., June, 1913.
Elevations from U. S. Geological Survey and Southern Ry.
Danger Lines by Capt. Gerald Smith.
Statistics by Fauquier County Board of Trade.
CONVENTIONAL SIGNS
County lines
District lines
Public roads, not macadamized
Public roads, macadamized
Public roads, to be macadamized
Private roads
Road bridges
Railroads, single track
Railroads, double track
Springs
Mills
Churches
Schoolhouses
Other buildings
Cemeteries
Battle fields
Historic points
Line of Jackson's march
POPULATION
Total (Census 1910) 22,526
By political divisions (Census 1910):
Marshall District 3,146
Centre District 3,537
Lee District 4,476
Hunton District 4,817
Scott District 4,550
TOWNS, VILLAGES AND SMALLER SETTLEMENTS WITH 25, OR MORE, INHABITANTS
(Population Estimated)
Africa 50
Airville 50
Alsop 30
Auburn 40
Bealeton 40
Belle Meade 30
Denver 40
Doine 35
Bridgeburg 40
Broad Run 30
Calverton 40
Casanova 60
Catlett 200
Cobbs 20
Coral Hill 20
Delaplane 50
Digges 60
Dumfries White Sulphur Springs 30
Goldvein 40
Halfway 30
Hitch 20
Hopewell 30
Hume 75
Hunterson 20
Jeffersonton 20
Lois 20
Little Georgetown 30
TOWNS, VILLAGES, ETC.—CONTINUED
Marshall 125
Newland 200
Midland 100
Morrisville 100
New Baltimore 75
Oakville 30
Paris 125
Petersburg 20
Radiston 100
Remington (inc. town) 2527
Scenic 20
Somerville 25
The Plains (inc. town) 300
Tyler 100
Vaucluse (inc. town) 2900
Vernon Hills 30
Warrenton (inc. town and county seat) 1427*
Waterloo (inc. town) 20
*Census 1910.
POST OFFICES (1914)
Bealeton
Belle Meade
Bethel
Brent Run
Calverton
Casanova
Catlett
Cedar Run
Coral Hill
Delaplane
Digges
Dumfries White Sulphur Springs
Goldvein
Halfway
Hitch
Hopewell
Hume
Hunterson
Jeffersonton
Lois
Little Georgetown
Midland
Morrisville
New Baltimore
Oakville
Oliver
Paris
Pine View
Radiston
Remington
Rockford
Salem
Somerville
Sumerduck
The Plains
Upperville
Vernon Hills
Warrenton
AGRICULTURAL STATISTICS (CENSUS 1910)
LAND AND FARM AREA
Land area, acres/square ..... Acres, 426,240
Land in farms ..... " 282,082
Improved land in farms ..... " 192,077
Woodland in farms ..... " 66,130
Other unimproved land in farms ..... " 23,875
Number of farms 2,460
Per cent. of land area in farms 69.6
Per cent. of farm land improved 73.8
Average acres per farm 109.2
Average improved acres per farm 117.8
VALUE OF FARM PROPERTY
Land $13,164,235
Buildings 2,857,126
Implements and machinery 428,260
Domestic animals, poultry and bees 2,792,649
All farm property 19,242,371
AVERAGE VALUES:
All property per farm $8,816
Land and buildings, per farm 5,682
Land, per acre ..... about 27
DOMESTIC ANIMALS, POULTRY AND BEES, ON FARMS
Cattle ..... Number, 29,516; Value, $658,734
Horses ..... " 16,215 " 1,114,528
Mules ..... " 2,194 " 193,900
Swine ..... " 13,245 " 56,467
Sheep ..... " 33,973 " 84,976
Goats ..... " 35 " 835
Poultry of all kinds ..... " 150,227 " 84,877
Bees, stands of ..... " 1,872 " 6,081
FARM PRODUCTION (1909)
Total value of all crops produced $1,518,880
Total value of domestic animals sold or slaughtered on farms 1,101,422
Total value of livestock products from farms 416,930
CLIMATOLOGICAL DATA
(Records of U. S. Weather Bureau for stations in Fauquier and adjacent counties)
AVERAGE MONTHLY AND ANNUAL PRECIPITATION
JANUARY 3.48 · FEBRUARY 4.67 · MARCH 2.74 · APRIL 2.81 · MAY 3.90 · JUNE 3.79 · JULY 3.15 · AUGUST 3.87 · SEPTEMBER 3.25 · OCTOBER 3.60 · NOVEMBER 3.10 · DECEMBER 3.83 · ANNUAL 39.64
AVERAGE MONTHLY AND ANNUAL SNOW FALL
JANUARY 2.4 · FEBRUARY 8.5 · MARCH 1.7 · APRIL 8.5 · MAY 2 · JUNE — · JULY — · AUGUST — · SEPTEMBER — · OCTOBER .06 · NOVEMBER 1.6 · DECEMBER 15.8
AVERAGE MONTHLY AND ANNUAL NUMBER OF DAYS WITH .01 INCH, OR MORE, OF PRECIPITATION
JANUARY 5 · FEBRUARY 6 · MARCH 5 · APRIL 7 · MAY 8 · JUNE 8 · JULY 7 · AUGUST 4 · SEPTEMBER 5 · OCTOBER 4 · NOVEMBER 5 · DECEMBER 7 · ANNUAL 71
MEAN MONTHLY AND ANNUAL TEMPERATURES
JANUARY 35.4 · FEBRUARY 34.7 · MARCH 48.1 · APRIL 52.0 · MAY 64.5 · JUNE 73.5 · JULY 76.2 · AUGUST 74.3 · SEPTEMBER 70.0 · OCTOBER 59.3 · NOVEMBER 48.4 · DECEMBER 36.7 · ANNUAL 56.0
HIGHEST MONTHLY AND ANNUAL TEMPERATURES
JANUARY 75.0 · FEBRUARY 72.0 · MARCH 93.0 · APRIL 96.0 · MAY 94.0 · JUNE 100.0 · JULY 103.0 · AUGUST 99.0 · SEPTEMBER 98.0 · OCTOBER 90.0 · NOVEMBER 79.0 · DECEMBER 71.8 · ANNUAL 103.0
LOWEST MONTHLY AND ANNUAL TEMPERATURES
JANUARY −2 · FEBRUARY −21 · MARCH 6 · APRIL 20 · MAY 32 · JUNE 41 · JULY 51 · AUGUST 47 · SEPTEMBER 36 · OCTOBER 24 · NOVEMBER 19 · DECEMBER −2 · ANNUAL −21
KILLING FROSTS
AVERAGE DATE OF FIRST IN AUTUMN: OCT. 31
AVERAGE DATE OF LAST IN SPRING: APRIL 17
EARLIEST DATE IN AUTUMN: SEPT. 24
LATEST DATE IN SPRING: MAY 11
Copyright, 1914, by Hunton & Pagan, Agents, Warrenton, Va.
for the Fauquier County Board of Trade.
Engravers and Pressmen,
The Typographic Engraving Co., Wash., D. C.