FAUQUIER COUNTY, VA
HIGH SCHOOL DISTRICTS 2014 - 2015

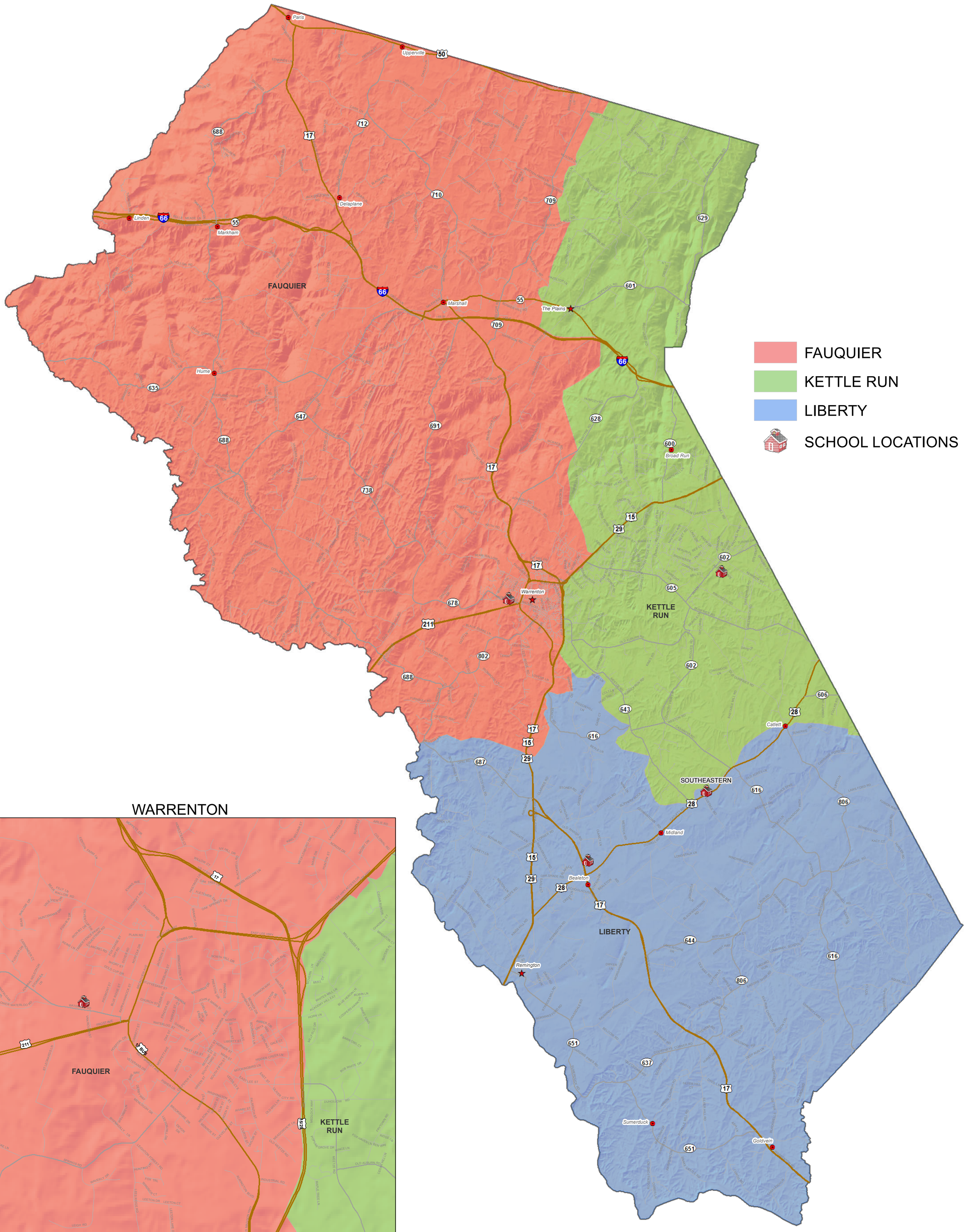

Page Size: 24"x36"

0 1 2 4 6 8 Miles

N W E S

FAUQUIER	705 WATERLOO ST - WARRENTON, VA 20186
KETTLE RUN	7403 ACADEMIC AVE - NOKESVILLE, VA 20181
LIBERTY	6300 INDEPENDENCE AVE - BEALETON, VA 22712
SOUTHEASTERN	4484 CATLETT RD - MIDLAND, VA 22728

DISCLAIMER
Middle school district boundaries determined by Fauquier County School Board, effective Fall 2008.

This product has been created with the highest degree of accuracy possible. However, Fauquier County, nor any of its contractors or suppliers can be held responsible for any damages due to errors or omissions in this product. Corrections and additions should be brought to the attention of the above organization.
Phone: (540) 422-8260

Created by Fauquier County GIS Dept.
Date: 10/24/2014